



DR NKOSAZANA DLAMINI ZUMA MUNICIPALITY

BULWER ASPHALT SURFACING ROADS PHASE 8

NTOKOZWENI ROAD: WARD 10

CONTRACT N⁰ PWBS-B024/22/23

BOOK OF DRAWINGS

Prepared for:

***Dr Nkosazana Dlamini Zuma Municipality
Main Street
Creighton
3263
Tel: 039 – 833 1038
Fax: 039 – 833 1039***

Prepared by:

***Shardesh Sewlal & Associates cc
1 Huntley Place
Westville
3629
Tel: 031 266 7299
Fax: 086 641 8113***

BOOK OF DRAWINGS – INDEX

CIVIL DRAWINGS	
DRAWING NUMBER	DRAWING DESCRIPTION
1. UA1215-01-001-LYT-T-00	Overall Road Layout Plan
2. UA1215-01-002-LYT-T-00	General Road Layout Plan: km 0+000 to km 0+360
3. UA1215-01-003-LYT-T-00	General Road Layout Plan: km 0+360 to km 0+600
4. UA1215-01-004-LS-T-00	Long Section
5. UA1215-01-005-CS-T-00	Cross Sections
6. UA1215-01-006- DET-T-00	Standard Details
7. MIG SIGN BOARD	Mig Sign Board



BULWER - NTOKOZWENI ROAD -
 CONCRETE ROAD LAYOUT PLAN
 CHAINAGE KM0+000 TO KM 0+600
 Scale 1:750

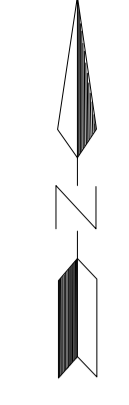

CLIENT:



Dr Nkosazana Dlamini Zuma
 Local Municipality
 Address: P.O. Box 62, Creighton, 3263
 Main Street, Creighton, 3263
 Telephone No.: (039) 833 1038
 Facsimile No.: (039) 833 1179

CONSULTANT:



Shardeh Sewlal & Associates cc t/a
SHARDEH SEWLAL ENGINEERS
 Geotechnical and Civil Engineering Consultants
 Est 2002 / ISO 9001:2015 / Level 1 BEE
 Telephone No. : 031 266 7629
 Mobile No. : 082 331 0780
 Email : geotech@shardeh.co.za
 Address : 1 Huntley Place,
 Westville,
 3629

DRAWING REVISIONS

REV	DATE	DRAWN	CHECKED	DESCRIPTION

PROJECT NAME:

**UPGRADING OF ROADS IN
 BULWER TO CONCRETE
 ROADS**

DRAWING TITLE:

**GENERAL ROAD
 LAYOUT PLAN:
 NTOKOZWENI ROAD -
 KM 0+000 TO KM 0+600
 (PHASE 1 - KM 0+000 TO KM 0+500)**

RESPONSIBLE PERSONNEL	SIGNATURE	DATE
DESIGNED	LH	06/08/2022
DRAWN	LH	06/08/2022
CHECKED	SS	06/08/2022
APPROVED	SS	06/08/2022
SCALE	AS SHOWN	

APPROVED - CLIENT

 SIGNATURE DATE

PROJECT NUMBER	DRAWING NUMBER
UA1215/01	UA1215-01-001-LYT-T-00

STAGE	SHEET SIZE	SHEET No.	REVISION
DESIGN	A1	1 of 6	-

COPYRIGHT RESERVED

ISSUED FOR TENDER ONLY

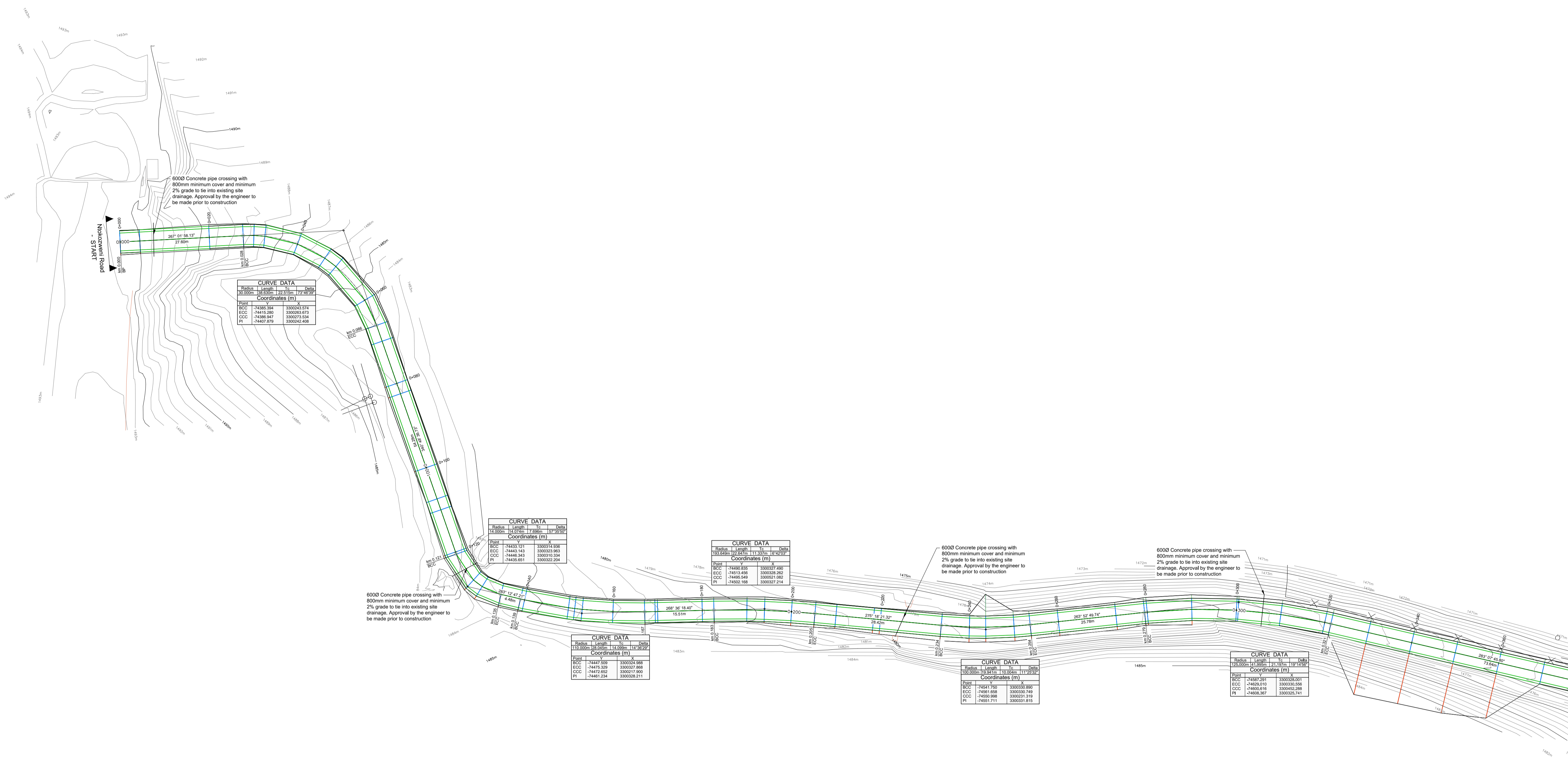

**BULWER - NTOKOZENI ROAD -
CONCRETE ROAD LAYOUT PLAN
CHAINAGE KM0+000 TO KM 0+360**
Scale 1:500

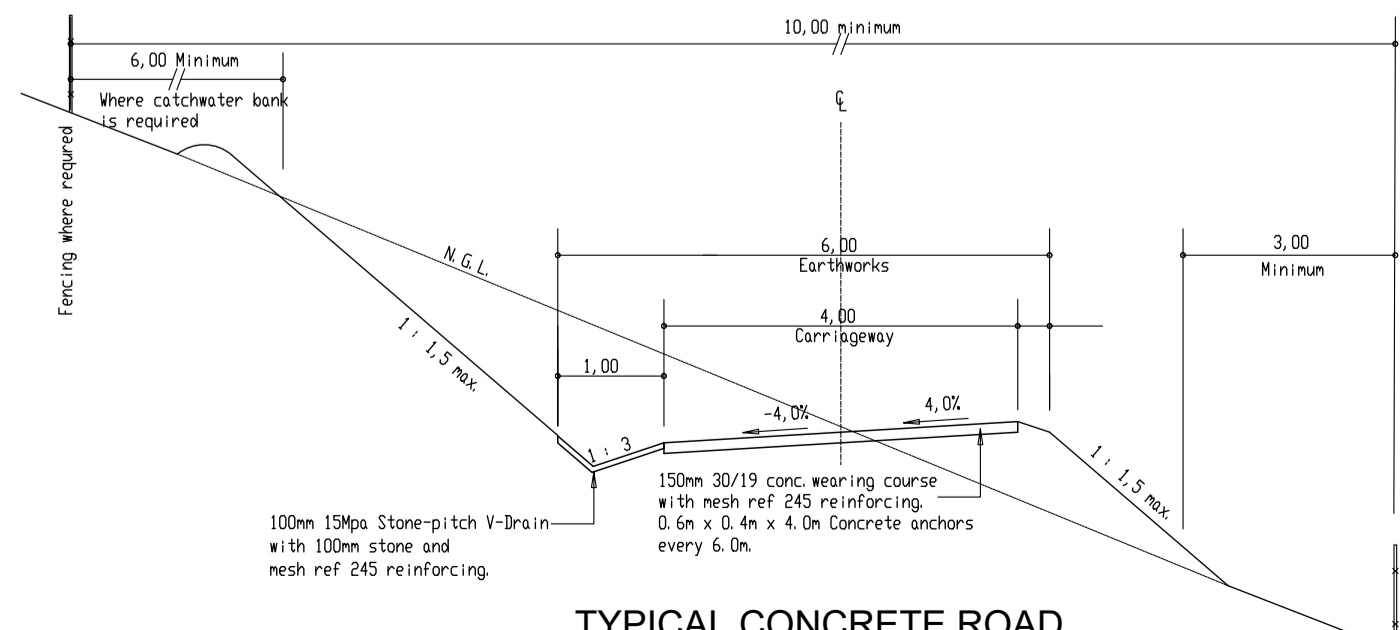

**TYPICAL CONCRETE ROAD
SECTION - TYPE 7A LOCAL ROAD
OR BY-ROAD (STEEP TERRAIN)**

- NOTES:**
- Phase 1 construction road is 500m, but the total road approximately 1.8KM in length and 600m has been designed
 - Carriageway will be 4m wide
 - All cut banks to include concrete V-drains
 - All V-drains chutes onto natural ground need to be stone pitched to avoid erosion
 - Drainage will be determined by Contractor and Engineer on site and agreed upon prior to construction. Approximately 7 crossings are to be allowed for under Phase 1 construction
 - Access road which ties into existing roads are to be a Type B1 or B3 as per standard details

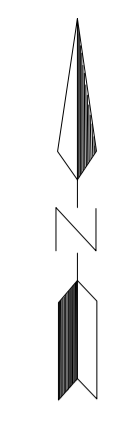

CLIENT:



Dr Nkosazana Dlamini Zuma
Local Municipality
Address: P.O Box 62, Creighton, 3263
Main Street, Creighton, 3263
Telephone No.: (039) 833 1038
Facsimile No.: (039) 833 1179

CONSULTANT:



**Shardeh Sewlal & Associates cc t/a
SHARDEH SEWLAL ENGINEERS**
Geotechnical and Civil Engineering Consultants
Est 2002 / ISO 9001:2015 / Level 1 BEE
Telephone No. : 031 266 7629
Mobile No. : 082 331 0780
Email : geotech@shardeh.co.za
Address : 1 Huntley Place,
Westville,
3629

DRAWING REVISIONS

REV	DATE	DRAWN	CHECKED	DESCRIPTION

PROJECT NAME:

**UPGRADING OF ROADS IN
BULWER TO CONCRETE
ROADS**

DRAWING TITLE:

**GENERAL ROAD
LAYOUT PLAN:
NTOKOZENI ROAD -
KM 0+000 TO KM 0+360
(PHASE 1 - KM 0+000 TO KM 0+500)**

RESPONSIBLE PERSONNEL	SIGNATURE	DATE
DESIGNED	LH	06/08/2022
DRAWN	LH	06/08/2022
CHECKED	SS	06/08/2022
APPROVED	SS	06/08/2022
SCALE	AS SHOWN	

APPROVED - CLIENT

SIGNATURE	DATE

PROJECT NUMBER	DRAWING NUMBER
UA1215/01	UA1215-01-002-LYT-7-00

STAGE	SHEET SIZE	SHEET NO.	REVISION
DESIGN	A1	2 of 6	-

COPYRIGHT RESERVED

ISSUED FOR TENDER ONLY



**BULWER - NTOKOZWENI ROAD -
CONCRETE ROAD LAYOUT PLAN
CHAINAGE KM0+360 TO KM0+600**
Scale 1:500

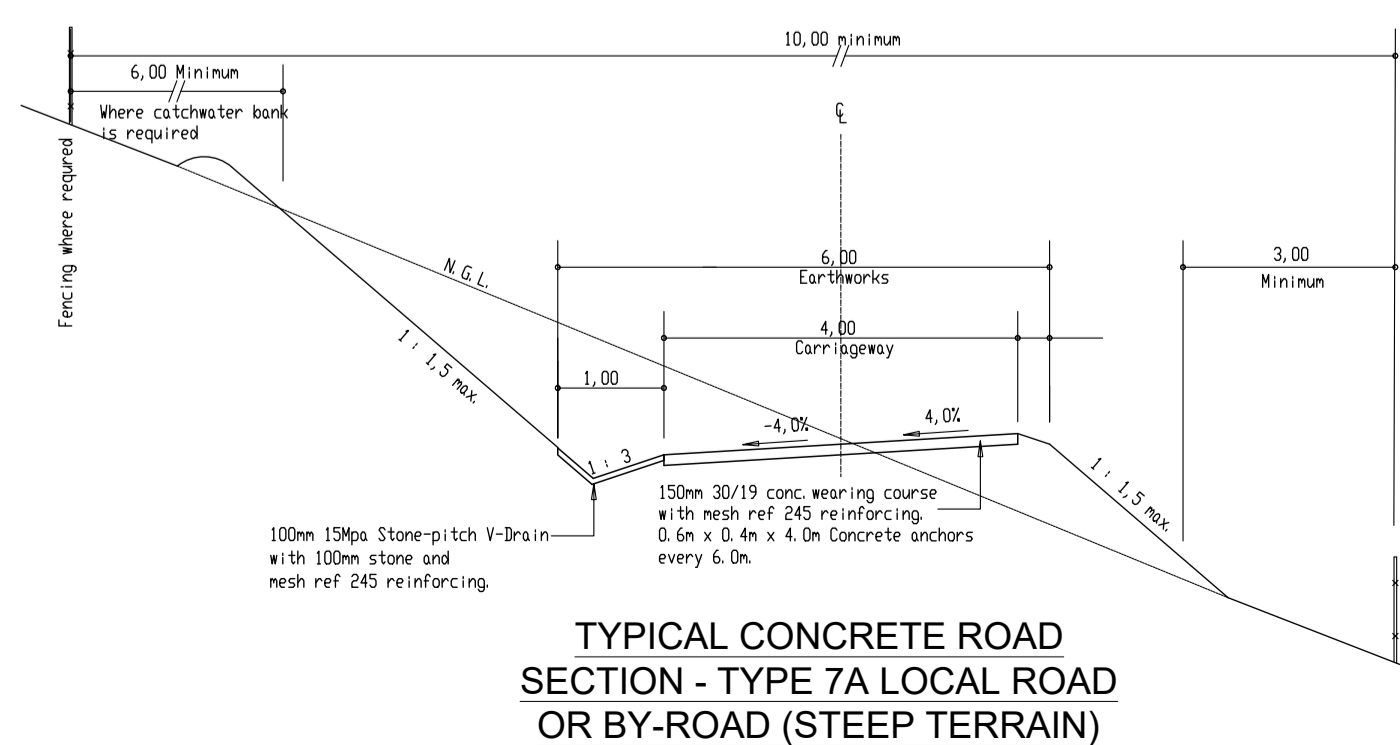

**TYPICAL CONCRETE ROAD
SECTION - TYPE 7A LOCAL ROAD
OR BY-ROAD (STEEP TERRAIN)**

NOTES:

- Phase 1 construction road is 500m, but the total road approximately 1.8KM in length and 600m has been designed
- Carriageway will be 4m wide
- All cut banks to include concrete V-drains
- All V-drains chutes onto natural ground need to be stone pitched to avoid erosion
- Drainage will be determined by Contractor and Engineer on site and agreed upon prior to construction. Approximately 7 crossings are to be allowed for under Phase 1 construction
- Access road which ties into existing roads are to be a Type B1 or B3 as per standard details

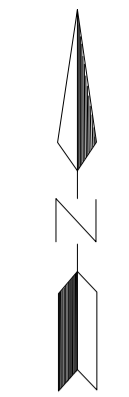

CLIENT:

Dr Nkosazana Dlamini Zuma
 Local Municipality
 Address: P.O. Box 62, Creighton, 3263
 Main Street, Creighton, 3263
 Telephone No.: (039) 833 1038
 Facsimile No.: (039) 833 1179

CONSULTANT:

Shardeh Sewlal & Associates cc t/a
SHARDEH SEWLAJ ENGINEERS
 Geotechnical and Civil Engineering Consultants
 Est 2002 / ISO 9001:2015 / Level 1 BEE
 Telephone No. : 031 266 7629
 Mobile No. : 082 331 0780
 Email : geotech@shardeh.co.za
 Address : 1 Huntley Place,
 Westville,
 3629

DRAWING REVISIONS

REV	DATE	DRAWN	CHECKED	DESCRIPTION

PROJECT NAME:
**UPGRADING OF ROADS IN
BULWER TO CONCRETE
ROADS**

DRAWING TITLE:
**GENERAL ROAD
LAYOUT PLAN:
NTOKOZWENI ROAD -
KM 0+000 TO KM 0+600
(PHASE 1 - KM 0+000 TO KM 0+500)**

RESPONSIBLE PERSONNEL	SIGNATURE	DATE
DESIGNED	LH	06/08/2022
DRAWN	LH	06/08/2022
CHECKED	SS	06/08/2022
APPROVED	SS	06/08/2022
SCALE	AS SHOWN	

APPROVED: CLIENT
 SIGNATURE _____ DATE _____

PROJECT NUMBER	DRAWING NUMBER		
UA1215/01	UA1215-01-003-LYT-00		
STAGE	SHEET SIZE	SHEET No.	REVISION
DESIGN	A1	3 of 6	-

ISSUED FOR TENDER ONLY



CLIENT:



Dr Nkosazana Dlamini Zuma
Local Municipality

Address: P.O Box 62, Creighton, 3263
Main Street, Creighton, 3263 .
Telephone No.: (039) 833 1038
Facsimile No.: (039) 833 1179

CONSULTANT:



SHARDEH SEWLAL ENGINEERS
Geotechnical and Civil Engineering Consultants
Est 2002 / ISO 9001:2015 / Level 1 BEE

Telephone No. : 031 266 7629
Mobile No. : 082 331 0780
Email : geotech@shardeh.co.za
Address : 1 Huntley Place,
Westville,
3629

DRAWING REVISIONS

REV	DATE	DRAWN	CHECKED	DESCRIPTION

PROJECT NAME:

**UPGRADING OF ROADS IN
BULWER TO CONCRETE
ROADS**

DRAWING TITLE:

LONG-SECTION

NTOKOZWENI ROAD -
KM 0+000 TO KM 0+600
(PHASE 1 - KM 0+000 TO KM 0+500)

RESPONSIBLE PERSONNEL	SIGNATURE	DATE
DESIGNED	LH	06/08/2022
DRAWN	LH	06/08/2022
CHECKED	SS	06/08/2022
APPROVED	SS	06/08/2022
SCALE	AS SHOWN	

APPROVED: CLIENT

SIGNATURE DATE

PROJECT NUMBER	DRAWING NUMBER
UA1215/01	UA1215-01-004-LS-T-00

STAGE	SHEET SIZE	SHEET No.	REVISION
DESIGN	A1	4 of 6	-

COPYRIGHT RESERVED

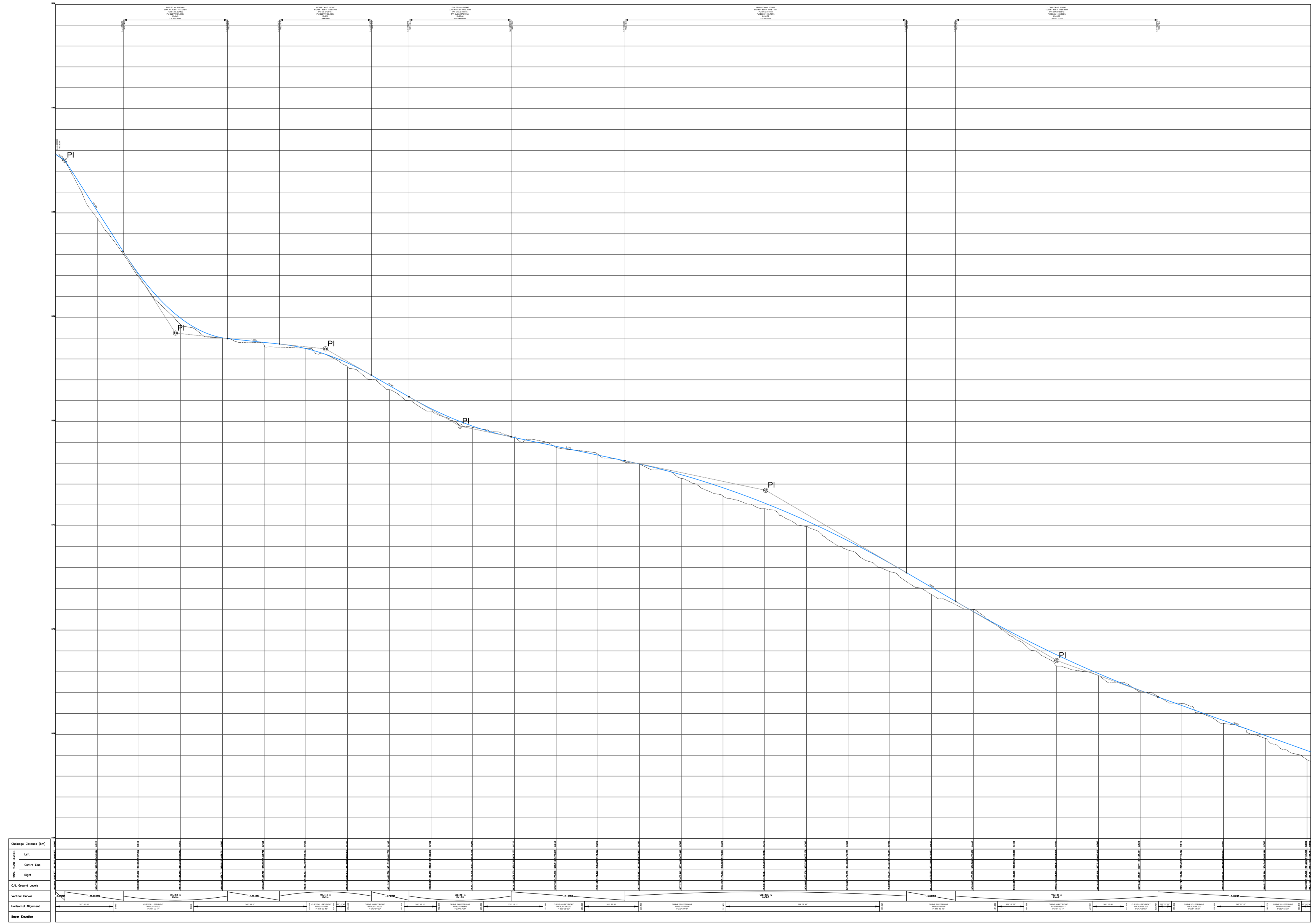

LONGSECTION HA - NTOKOZWENI ROAD
SCALE 1:250

**BULWER - NTOKOZWENI ROAD -
CONCRETE ROAD LONG-SECTION**
CHAINAGE KM0+000 TO KM 0+600
Scale 1:1000

ISSUED FOR TENDER ONLY

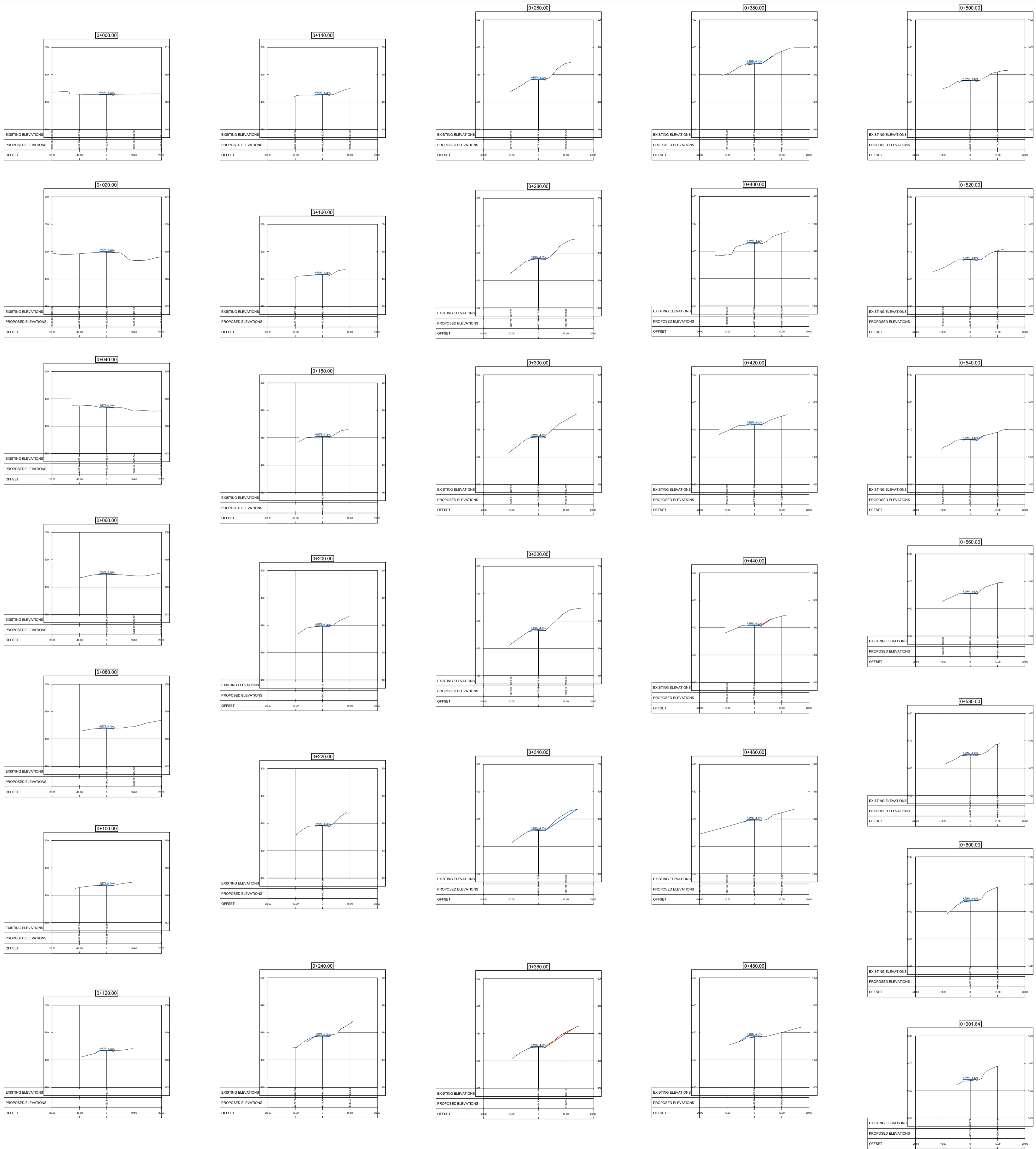

**BULWER - NTOKOZWENI ROAD -
CROSS-SECTIONS
CHAINAGE KM0+000 TO KM 0+600**
Scale 1:750

ISSUED FOR TENDER ONLY

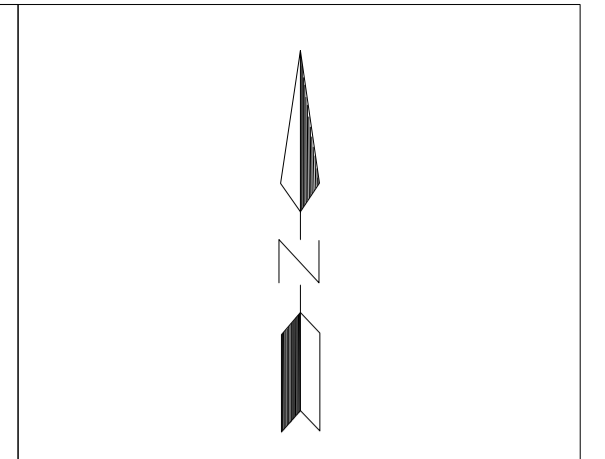

CLIENT:



Dr Nkosazana Dlamini Zuma
Local Municipality
Address: P.O Box 62, Creighton, 3263
Main Street, Creighton, 3263
Telephone No.: (039) 833 1038
Facsimile No.: (039) 833 1179

CONSULTANT:



SHARDEH SEWLAL ENGINEERS
Geotechnical and Civil Engineering Consultants
Est 2002 / ISO 9001:2015 / Level 1 BEE
Telephone No. : 031 266 7629
Mobile No. : 082 331 0780
Email : geotech@shardeh.co.za
Address : 1 Huntley Place,
Westville,
3629

DRAWING REVISIONS

REV	DATE	DRAWN	CHECKED	DESCRIPTION

PROJECT NAME:

**UPGRADING OF ROADS IN
BULWER TO CONCRETE
ROADS**

DRAWING TITLE:

CROSS SECTIONS

NTOKOZWENI ROAD -
KM 0+000 TO KM 0+600
(PHASE 1 - KM 0+000 TO KM 0+500)

RESPONSIBLE PERSONNEL	SIGNATURE	DATE
DESIGNED	LH	06/08/2022
DRAWN	LH	06/08/2022
CHECKED	SS	06/08/2022
APPROVED	SS	06/08/2022
SCALE	AS SHOWN	

APPROVED - CLIENT

SIGNATURE _____
DATE

PROJECT NUMBER	DRAWING NUMBER		
UA121501	UA1215-01-005-CS-T-00		
STAGE	SHEET SIZE	SHEET No.	REVISION
DESIGN	A1	5 of 6	-

COPYRIGHT RESERVED

1230 mm

DR NKOSAZANA DLAMINI ZUMA MUNICIPALITY

NTOKOZWENI ROAD

Consulting Engineer

Shardesh Sewlal & Associates cc

Contractor

Contract Duration

5 Months

Financiers:

Municipal Infrastructure Grant (MIG)



**Cooperative Governance
& Traditional Affairs**

Department:
Co-operative Governance and Traditional Affairs
REPUBLIC OF SOUTH AFRICA

mig

**Municipal
Infrastructure
Grant**



cogta

Department:
Co-operative Governace and Traditional Affairs
PROVINCE OF KWAZULU-NATAL



NDZ MUNICIPALITY

1500 mm