COMMUNITY SERVICES DEPARTMENT

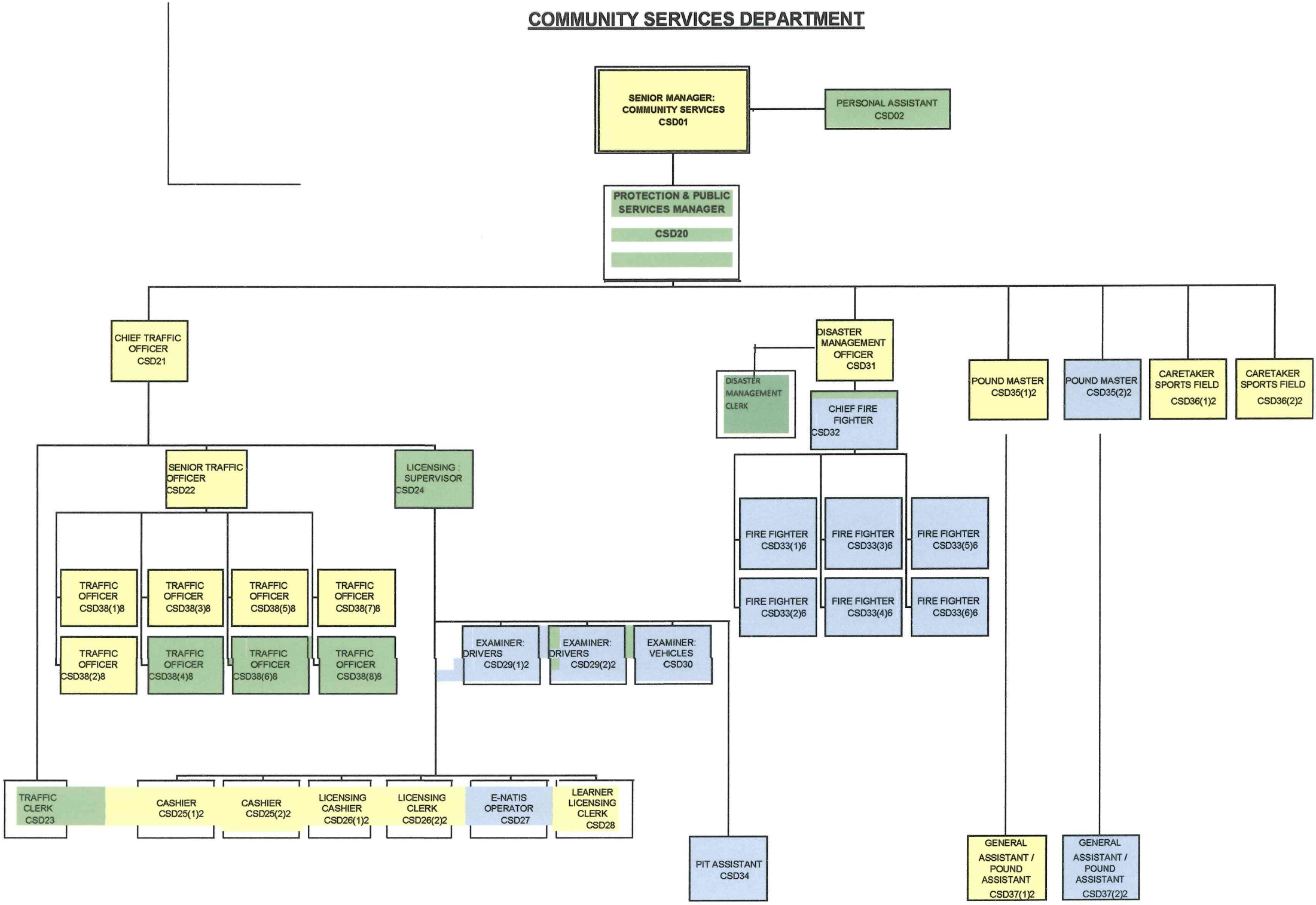
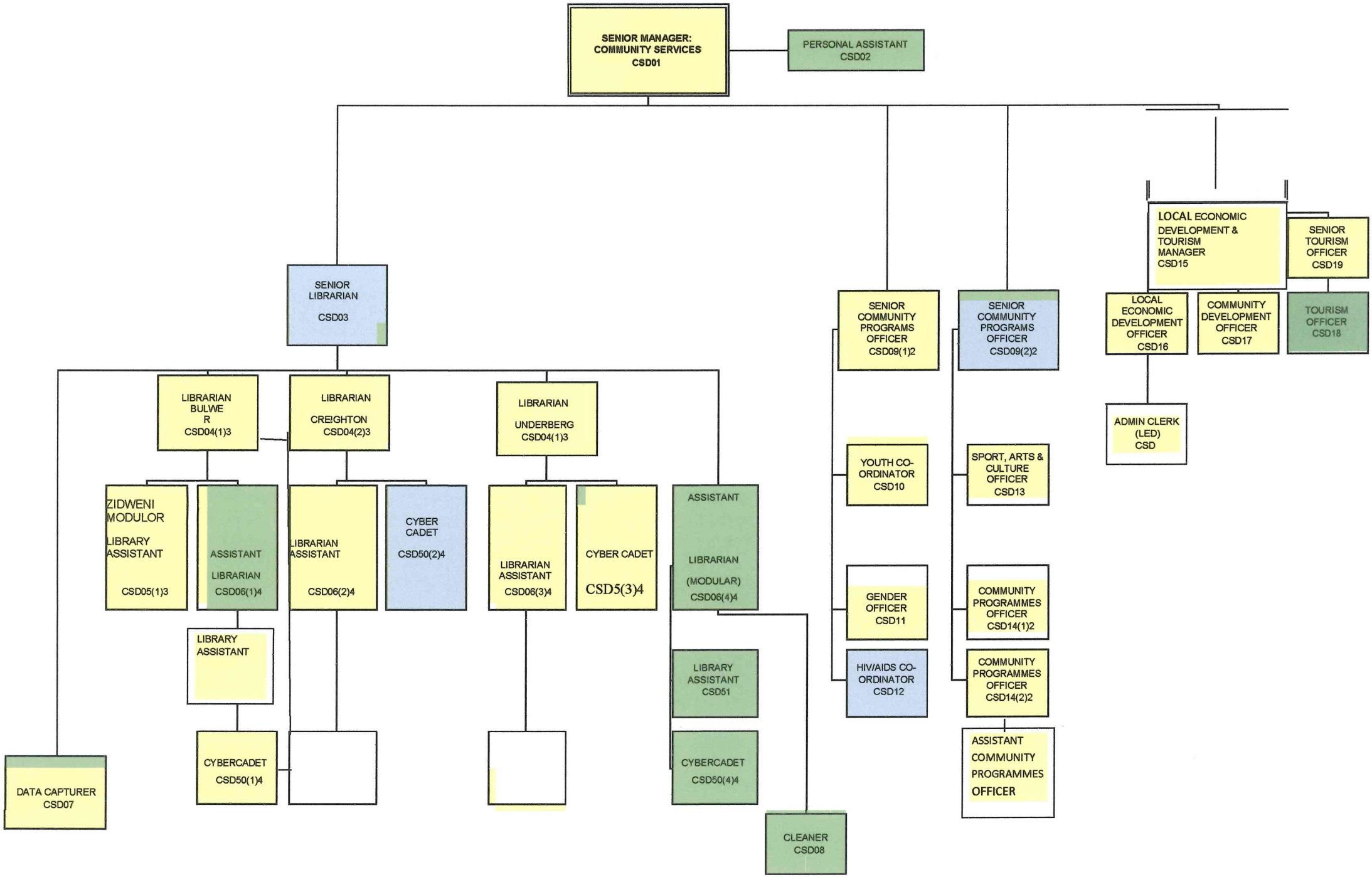
COMMUNITY SERVICES DEPARTMENT